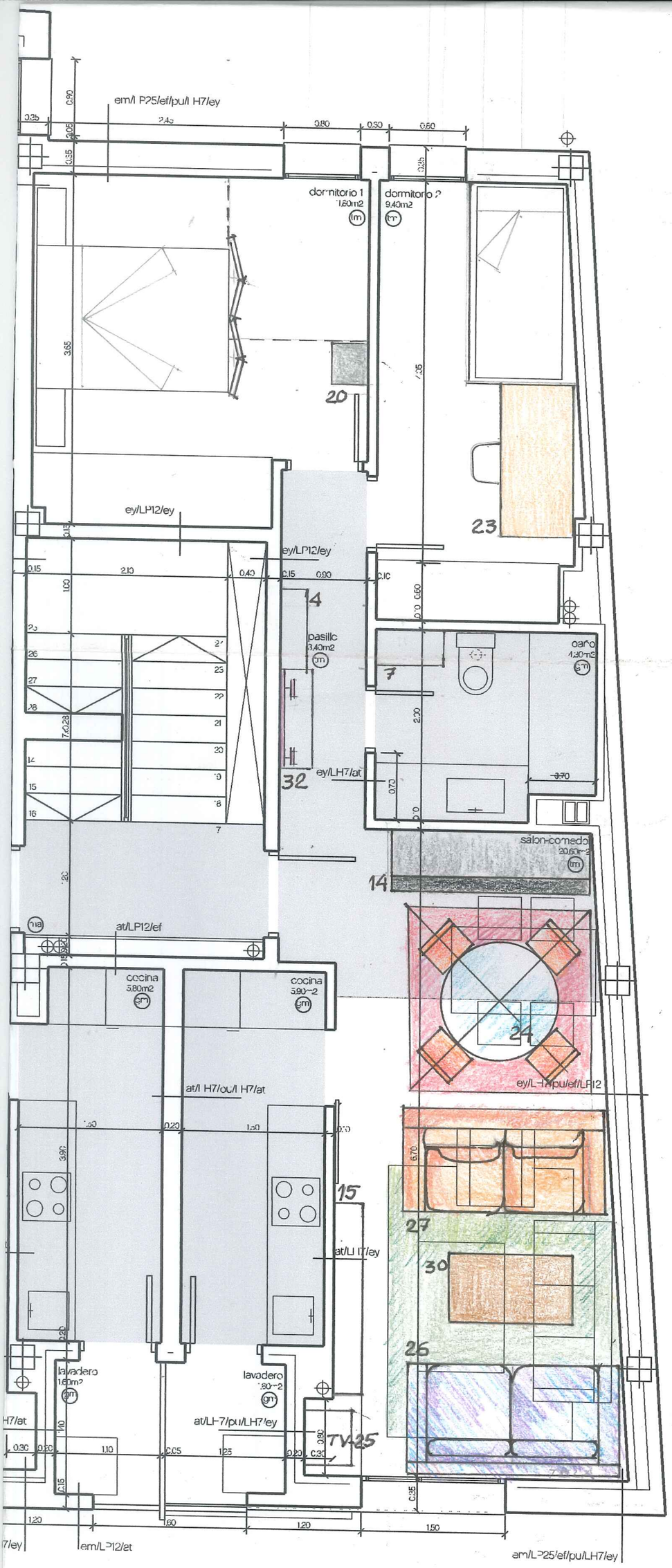
em/l P25/ef/pu/l H7/ey
dormitorio 1
dormitorio 2
9,40m2
20
23
ey/LP12/ey
ey/LP12/ey
4
pasillo
3,40m2
baño
7
32
ey/LH7/at
salon-comedor
14
at/LP12/ef
cocina
5,80m2
cocina
24
ey/LH7/pu/ef/LP12
at/l H7/ou/l H7/at
15
27
30
26
lavadero
lavadero
at/LH7/pu/LH7/ey
TV25
em/LP12/at
em/LP25/ef/pu/LH7/ey